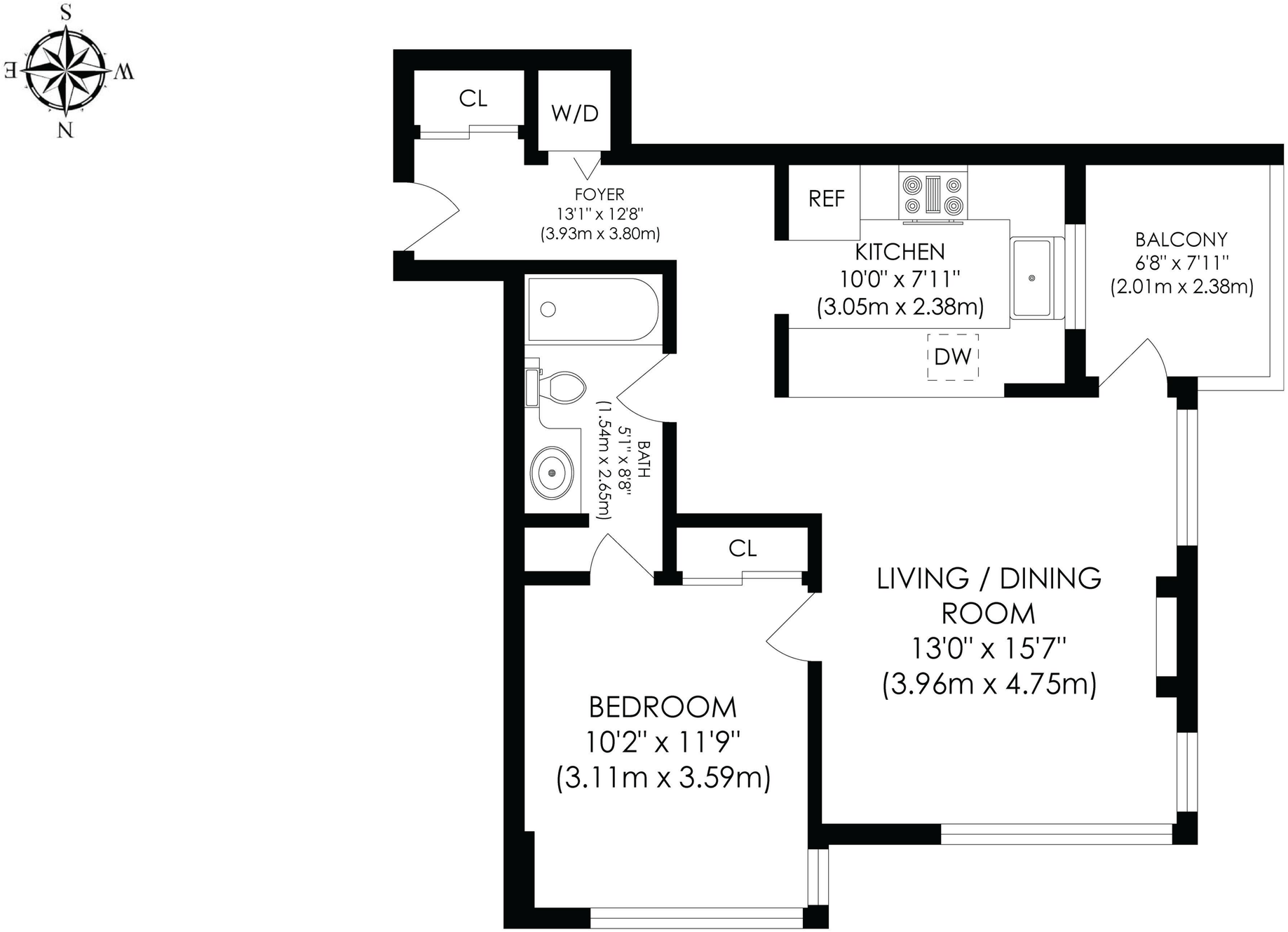

FLOOR PLAN AREA 603 sq.ft.

APPROXIMATE SQUARE FOOTAGE

ALL DRAWINGS ARE FOR ILLUSTRATIVE PURPOSES ONLY

835 VIEW ST, UNIT 411, VICTORIA, BC