

MAIN FLOOR
2186 SQ. FT.

GARAGE
580 SQ. FT.

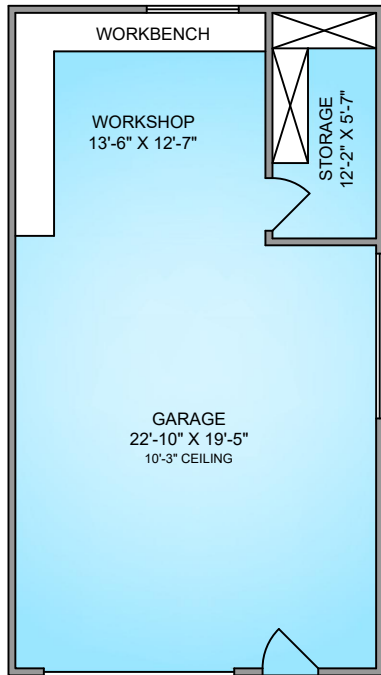
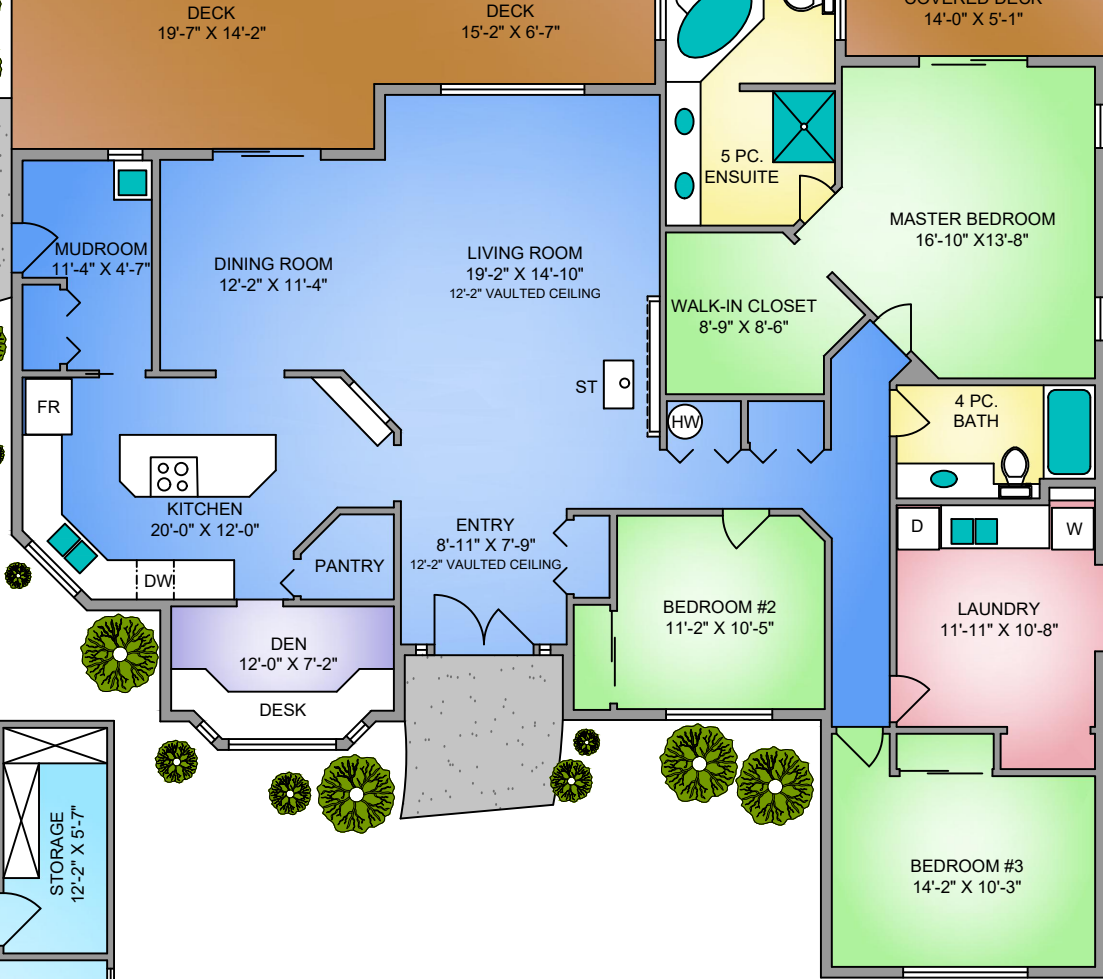
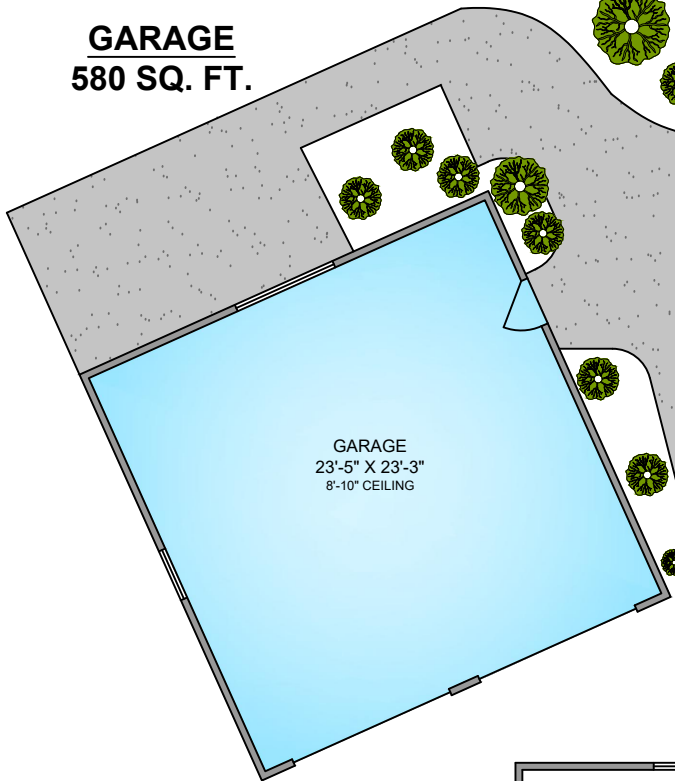

WORKSHOP
729 SQ. FT.

NORTH



0' 5' 10'

SCALE

250-616-2482
PROPER MEASURE™ MID ISLAND
propermeasure.com
midisland@propermeasure.com



637 RUPERT ROAD EAST
JUNE 25, 2020

Prepared by PROPER MEASURE MID ISLAND for the exclusive use of NANCY BOLCH
Plans may not be 100% accurate. Buyer must verify any critical measurement.
Private resale or modification of floor plans to a third party by any individual or entity other than Proper Measure Mid Island is strictly prohibited

FLOOR	AREA (SQ. FT.)		
	FINISHED	UNFINISHED	DECK / PATIO
TOTAL	2186	-	441
GARAGE	-	580	-
WORKSHOP	-	729	-
LOWER STABLES	886	889	-
UPPER STABLES	888	-	-

LOWER STABLES
886 SQ. FT.
+ 889 SQ.FT. UNFINISHED

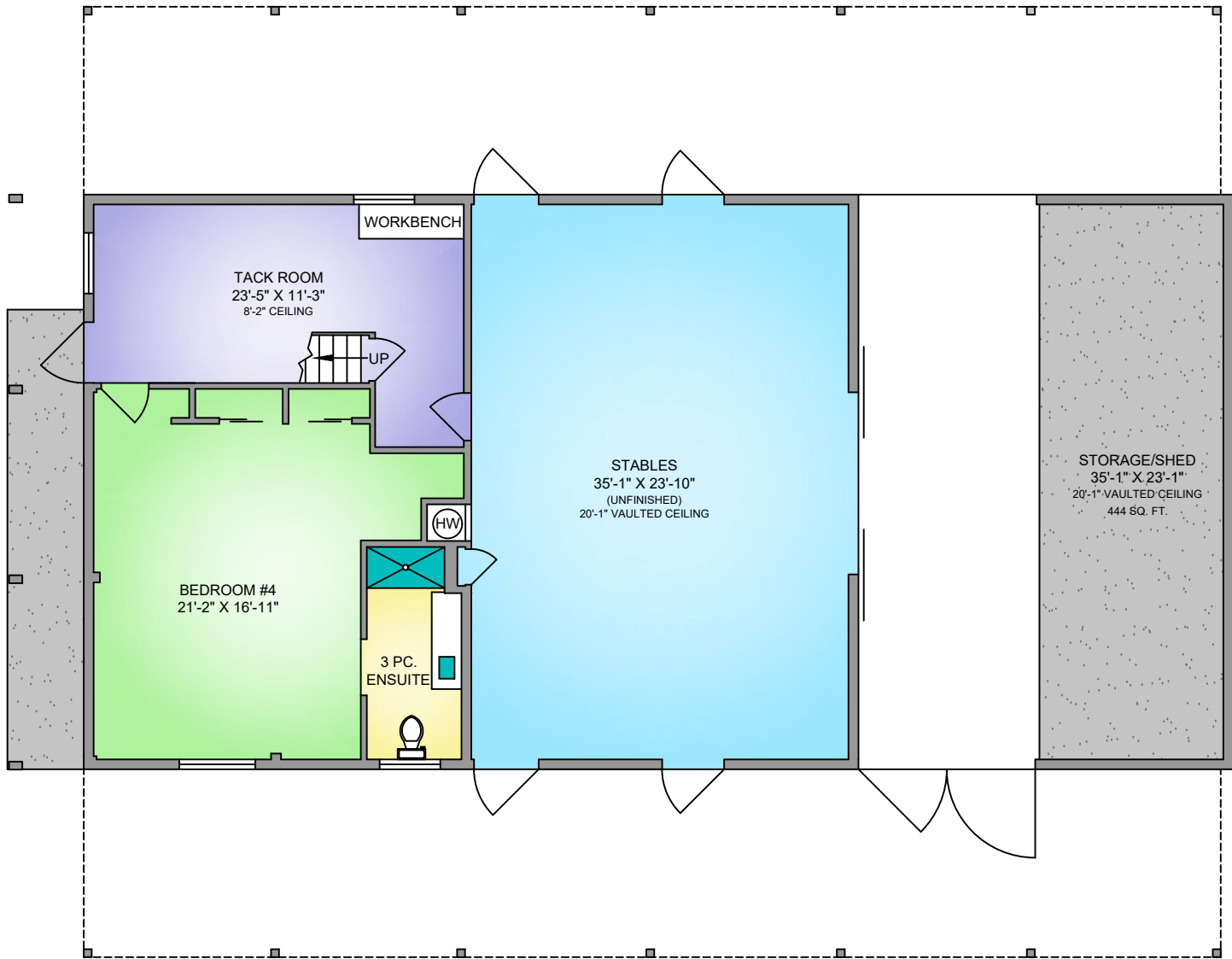

UPPER STABLES
888 SQ. FT.

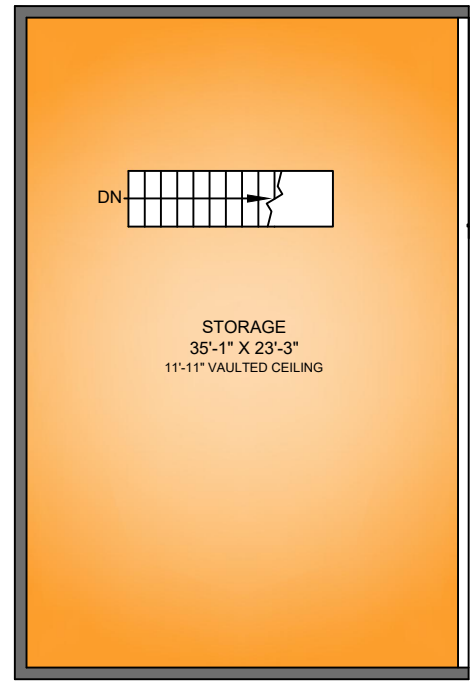

OPEN TO BELOW
 (NOT INCLUDED IN SQ. FT.)

NORTH

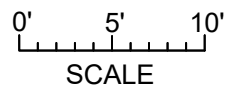

637 RUPERT ROAD EAST
JUNE 25, 2020

Prepared by PROPER MEASURE MID ISLAND for the exclusive use of NANCY BOLCH
 Plans may not be 100% accurate. Buyer must verify any critical measurement.
 Private resale or modification of floor plans to a third party by any individual or entity other than Proper Measure Mid Island is strictly prohibited

FLOOR	AREA (SQ. FT.)		
	FINISHED	UNFINISHED	DECK / PATIO
TOTAL	2186	-	441
GARAGE	-	580	-
WORKSHOP	-	729	-
LOWER STABLES	886	889	-
UPPER STABLES	888	-	-

