

BARE LAND STRATA PLAN OF LOT 1, DISTRICT LOTS 152 (KING SOLOMON MINERAL CLAIM), 153 (BLUE BELL MINERAL CLAIM) AND 157 (KOKSILAH MINERAL CLAIM), HELMCKEN DISTRICT, PLAN VIS5923.

BCGS 92B.062
Scale = 1:2000

LEGEND

Bearings are astronomic, derived from Plan VIS5923.
All distances are in metres and decimals thereof unless otherwise noted.
Bearings to bearing trees are magnetic.

- ⊙ denotes standard rock post found.
- ⊙ denotes standard capped post found.
- ⊙ denotes standard iron post found.
- ⊙ denotes standard iron post placed.
- S.L. denotes Strata Lot
- MC denotes mineral claim

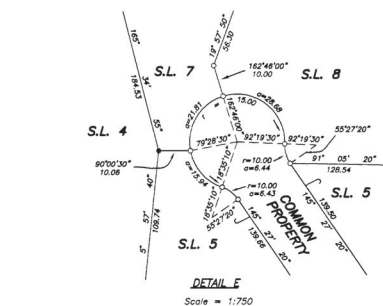
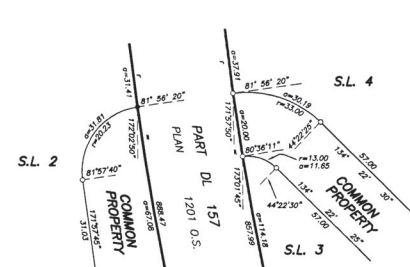

Civic Addresses:

- Strata Lot 1 _____
- Strata Lot 2 _____
- Strata Lot 3 _____
- Strata Lot 4 _____
- Strata Lot 5 _____
- Strata Lot 6 _____
- Strata Lot 7 _____
- Strata Lot 8 _____

The registered owner designated hereon, declares that he has entered into a covenant with the Vancouver Island Health Authority under Section 219 of the Land Title Act.

The registered owner designated hereon, declares that he has entered into a covenant in favour of the Cowichan Valley Regional District under Section 219 of the Land Title Act.

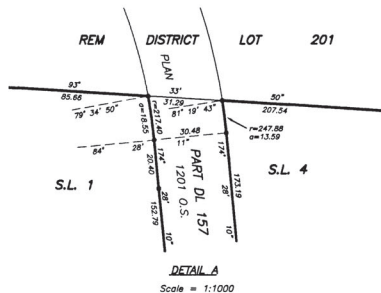

DETAIL D
Scale = 1:1000

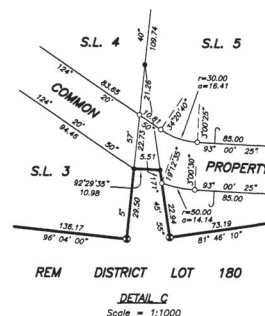
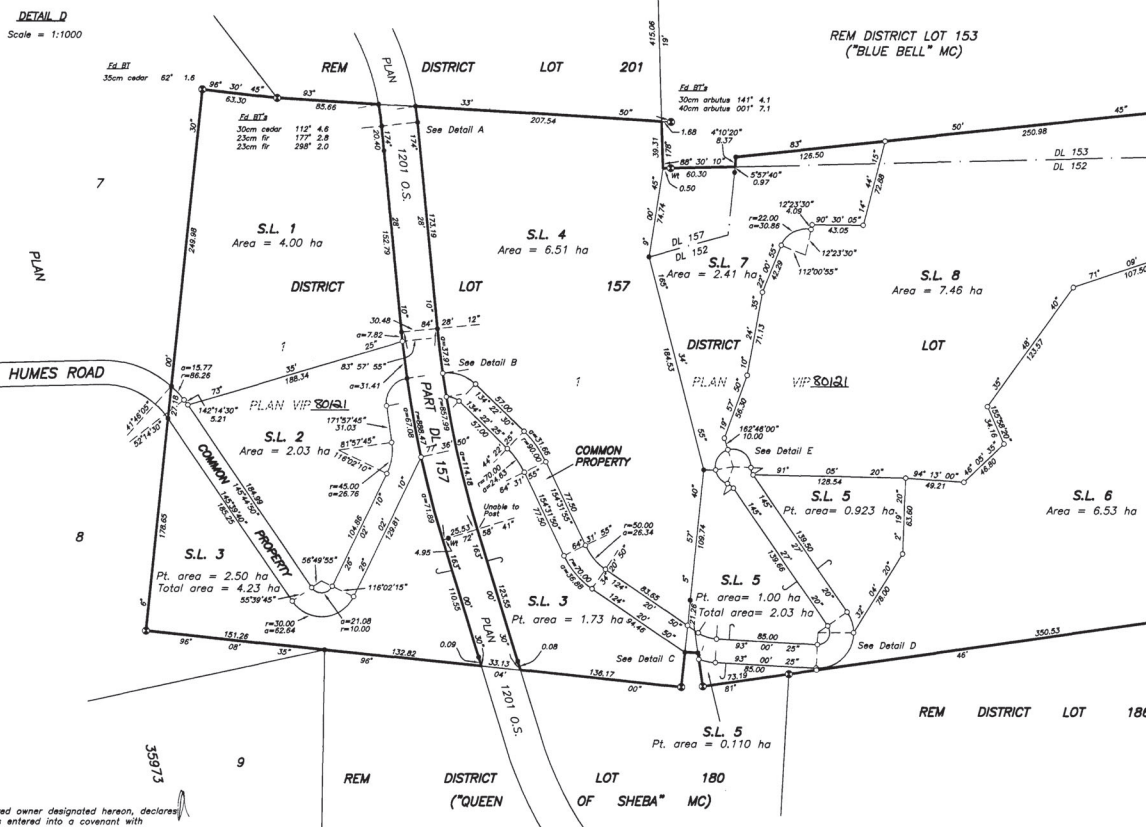

**SHEET 1 of 1 SHEET
STRATA PLAN VIS 5923**

Deposited in the Land Title Office at Victoria, B.C., this 20 day of DECEMBER, 2005.

Deputy Registrar
EX161904

Approved as a Bare Land Strata Plan under the Strata Property Act, this 19 day of OCT, 2005.

Approving Officer, for the Ministry of Transportation.

Registered Owner:

Richard Derek Wright (in trust)

Bendallaw

Administrative Assistant
Witness Occupation

Duncan BC
Witness Address

I, Kelly Stofor, a British Columbia Land Surveyor, of the City of Victoria, in British Columbia, certify that I was present at and personally superintended the survey represented by this plan, and that the survey and plan are correct. The field survey was completed on the 5th day of July, 2005. The plan was completed and checked, and the checklist filed under #34432, on the 18th day of July, 2005.

Kelly Stofor

B.C.L.S.

This plan lies within the Cowichan Valley Regional District.
This plan lies within the Nanaimo Cowichan Assessment Area.