

228 Lady MacDonald Dr, Canmore, AB

Main Building: Total Exterior Area Above Grade 983.62 sq ft

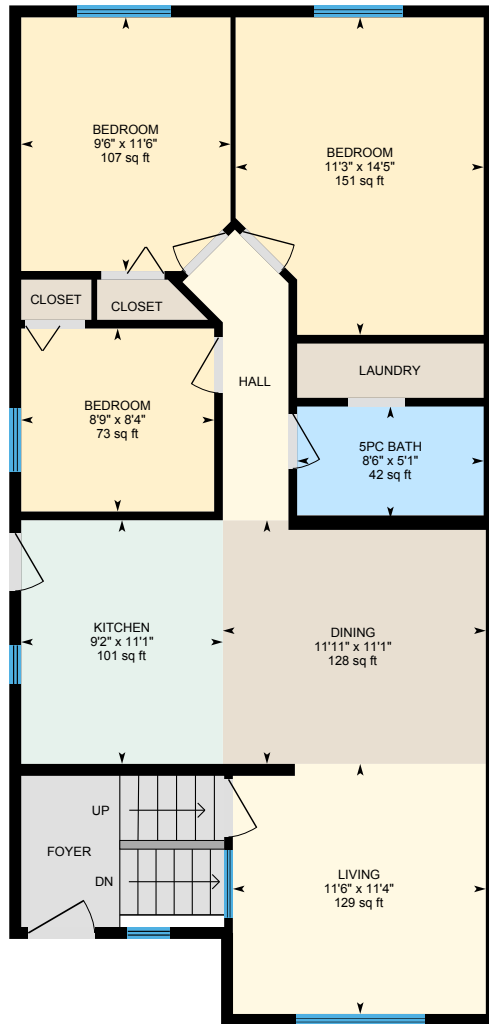

Main Floor
Exterior Area 983.62 sq ft



0 4 8
ft

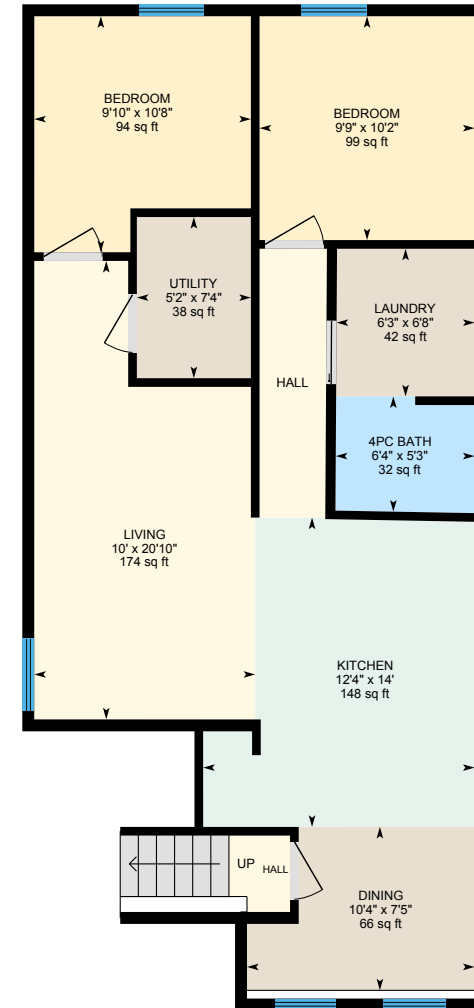

1st Floor (Below Grade)
Exterior Area 863.38 sq ft



PREPARED: 2022/02/24

228 Lady MacDonald Dr, Canmore, AB

Main Floor Total Exterior Area 983.62 sq ft
Total Interior Area 909.80 sq ft

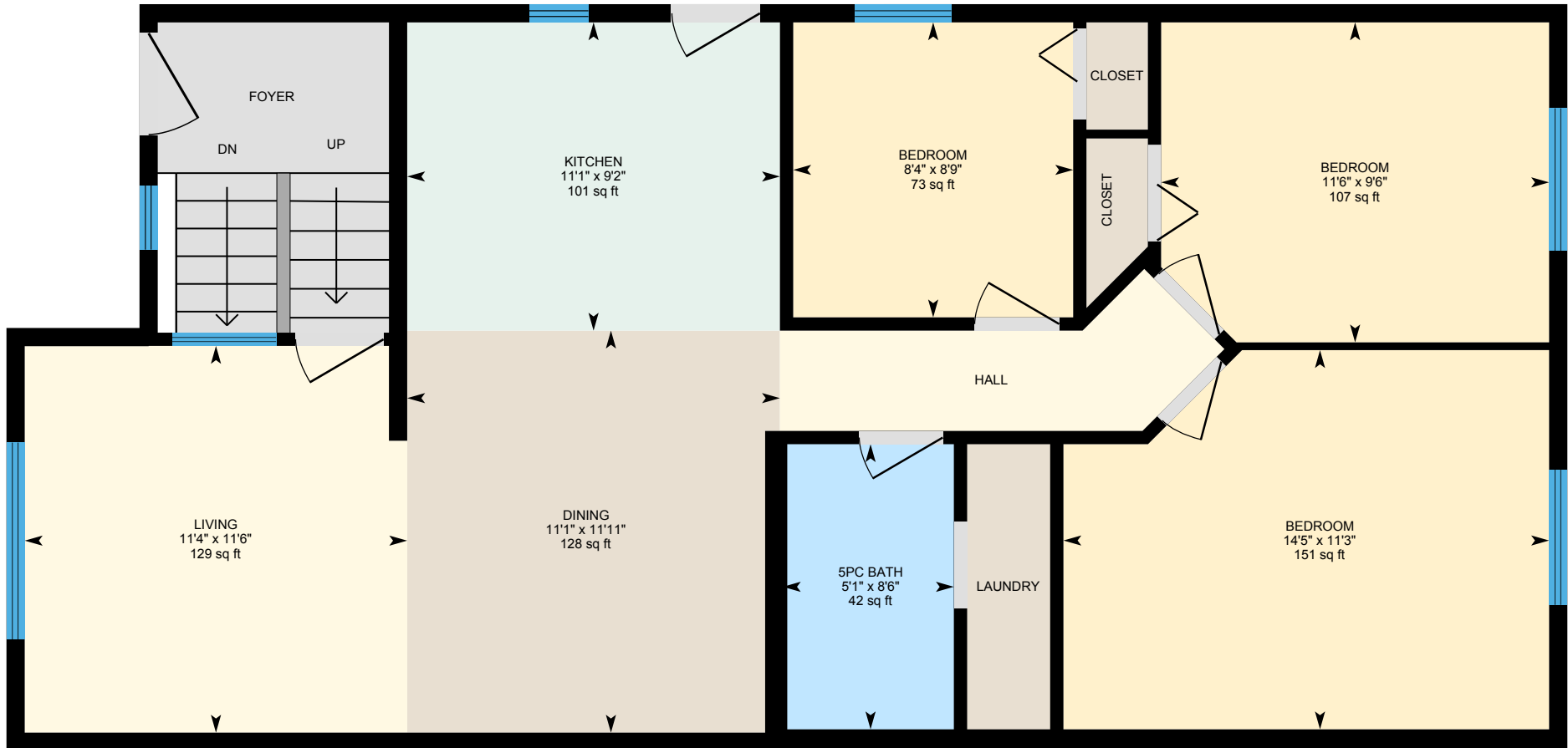

0 4 8 ft

PREPARED: 2022/02/24



White regions are excluded from total floor area in iGUIDE floor plans. All room dimensions and floor areas must be considered approximate and are subject to independent verification.

228 Lady MacDonald Dr, Canmore, AB

1st Floor Total Exterior Area 863.38 sq ft
Total Interior Area 790.49 sq ft

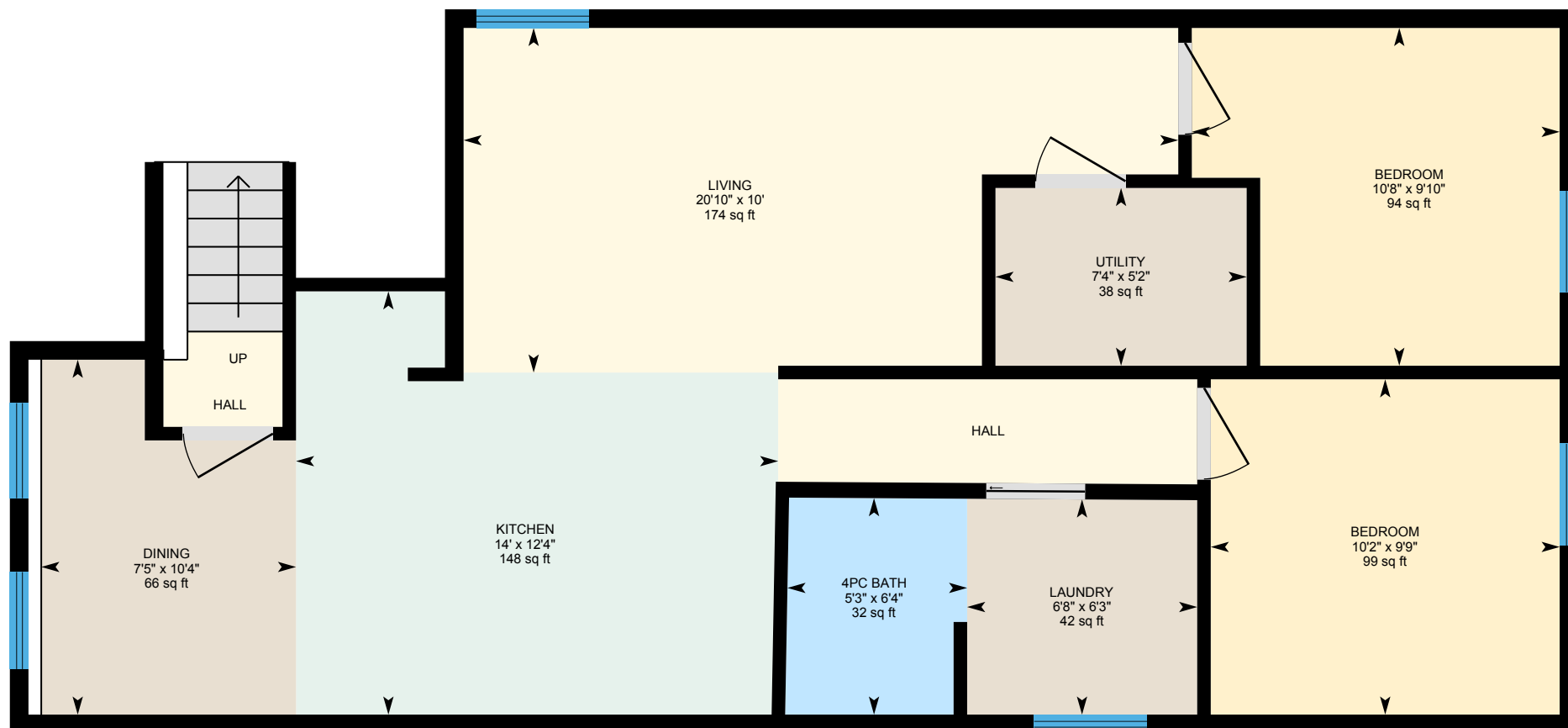

PREPARED: 2022/02/24



White regions are excluded from total floor area in iGUIDE floor plans. All room dimensions and floor areas must be considered approximate and are subject to independent verification.

228 Lady MacDonald Dr, Canmore, AB

Property Details

Room Measurements

Only major rooms are listed. Some listed rooms may be excluded from total interior floor area (e.g. garage). Room dimensions are largest length and width; parts of room may be smaller. Room area is not always equal to product of length and width.

Main Building

MAIN FLOOR

5pc Bath: 8'6" x 5'1" | 42 sq ft
Bedroom: 8'9" x 8'4" | 73 sq ft
Bedroom: 11'3" x 14'5" | 151 sq ft
Bedroom: 9'6" x 11'6" | 107 sq ft
Dining: 11'11" x 11'1" | 128 sq ft
Kitchen: 9'2" x 11'1" | 101 sq ft
Living: 11'6" x 11'4" | 129 sq ft

1ST FLOOR

4pc Bath: 6'4" x 5'3" | 32 sq ft
Bedroom: 9'9" x 10'2" | 99 sq ft
Bedroom: 9'10" x 10'8" | 94 sq ft
Dining: 10'4" x 7'5" | 66 sq ft
Kitchen: 12'4" x 14' | 148 sq ft
Laundry: 6'3" x 6'8" | 42 sq ft
Living: 10' x 20'10" | 174 sq ft
Utility: 5'2" x 7'4" | 38 sq ft

Floor Area Information

Floor areas include footprint area of interior walls. All displayed floor areas are rounded to two decimal places. Total area is computed before rounding and may not equal to sum of displayed floor areas.

Main Building

MAIN FLOOR

Interior Area: 909.80 sq ft
Perimeter Wall Thickness: 6.5 in
Exterior Area: 983.62 sq ft

1ST FLOOR (Below Grade)

Interior Area: 790.49 sq ft
Perimeter Wall Thickness: 6.5 in
Exterior Area: 863.38 sq ft

Total Above Grade Floor Area

Main Building Interior: 909.80 sq ft
Main Building Exterior: 983.62 sq ft

228 Lady MacDonald Dr, Canmore, AB

Property Details

Customer Name: Richard Greaves

Customer Company: RE/Max Alpine Realty

Prepared: Feb 24, 2022

Customer Company: RE/MAX Alpine Realty - Richard Greaves

The Total Above Grade Floor Area is the RMS size of the property. Use Exterior Area for detached properties and Interior Area for properties with common walls, such as half-duplexes, townhouses, and apartments.

The newly required schematics from CREB, as well as supplement measurement sheet are part of your PDF Floorplan download. RMS reports, plans or data provided may not be altered in any way or used for any property other than that listed in the title of the report and doing so may be punishable by law. RMS reports provided by iGuide, Planitar and Canmore HD Photography are considered legal documents. All rights to all photography and iGuide reports in this package are held by Canmore HD Photography and may not be transferred or reproduced without written permission from Canmore HD Photography.

This property was measured by Canmore House Doctor.

Property measured: Feb 23 2022

RMS provided by Canmore HD Photography.

www.CanmoreHD.com

228 Lady MacDonald Dr, Canmore, AB

iGUIDE Method of Measurement

Definitions

Interior Area is a per floor calculation, made by measuring to the inside surface of the exterior walls. The footprint of all interior walls and staircases is typically included.

Excluded Area is a sum of the area of all rooms (measured to the inside surface of room walls) that are excluded from the Interior Area for a floor and the footprint of corresponding walls. Prescribed area exclusions can vary from region to region. Examples of exclusions are spaces open to below, garages, cold cellars, crawl and reduced height spaces.

Exterior Wall Footprint is the sum of the estimated area of the perimeter wall segments bounding both Interior and Excluded Areas.

Exterior Area is a per floor calculation, made by measuring to the outside surface of the exterior walls and is represented by the sum of the Interior Area and the Exterior Wall Footprint.

Grade is the ground level at the perimeter of the exterior finished surface of a house. A floor is considered to be above grade if its floor level is everywhere above grade.

Total Interior Area is the sum of all Interior Areas.

Total Excluded Area is the sum of all Excluded Areas.

Total Exterior Area is the sum of all Exterior Areas.

Finished Area is a per floor calculation made by adding all enclosed areas in a house that are suitable for year-round use based upon their location, embodying walls, floors, and ceilings and which are similar to the rest of the house.

Unfinished Area is a per floor calculation made by adding all enclosed areas that do not meet the criteria for Finished Area. Exceptions are outdoor and non-walkable areas, for example porches or areas open to below.

Notes

For exterior walls that are adjacent to the outside of the property, where typically only the interior side has measurement data, an estimation of the exterior wall thickness (as directly measured at the property) is used to calculate its footprint. Considerations are not made for varying wall thickness along the perimeter.

Disclaimer

All dimensions and floor areas must be considered approximate and are subject to independent verification.

PDF Floor Plans

A. RECA RMS 2017: Color is used to indicate all included areas. Excluded and not reported areas are shown in white. Walls are always shown in black.

B. ANSI Z765 2021: Color is used to indicate all finished areas. Unfinished and not reported areas are shown in white. Walls are always shown in black.

More Information About the Standards

A. RECA RMS 2017: <https://www.reca.ca/licensees-learners/tools-resources/residential-measurement-standard>

B. ANSI Z765 2021: <https://www.homeinnovation.com/z765>

228 Lady MacDonald Dr, Canmore, AB

Measurement Diagram for: Main Floor

Exterior Wall Thickness: 6.5 in

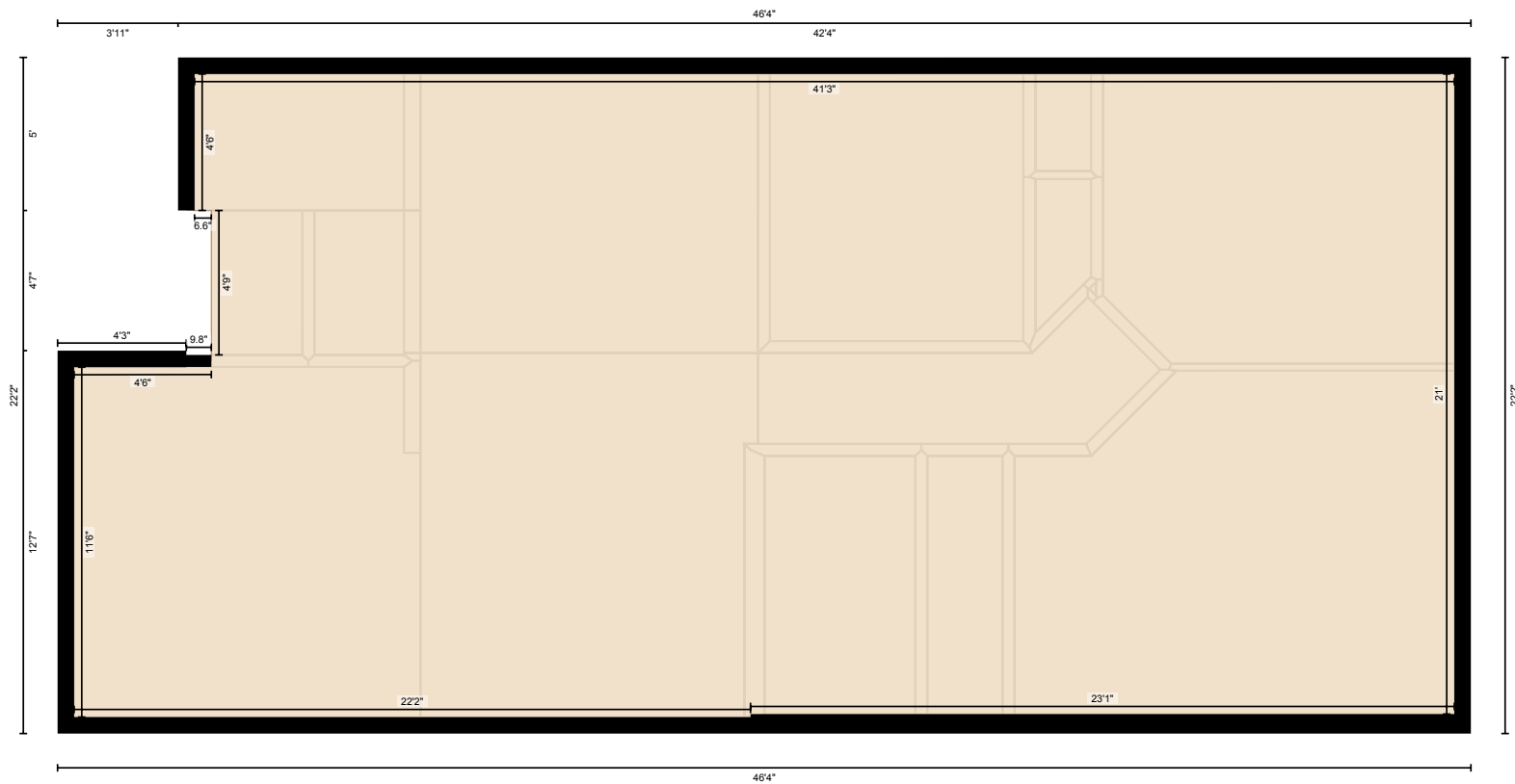

PREPARED: 2022/02/24

228 Lady MacDonald Dr, Canmore, AB

Measurement Diagram for: 1st Floor

Exterior Wall Thickness: 6.5 in

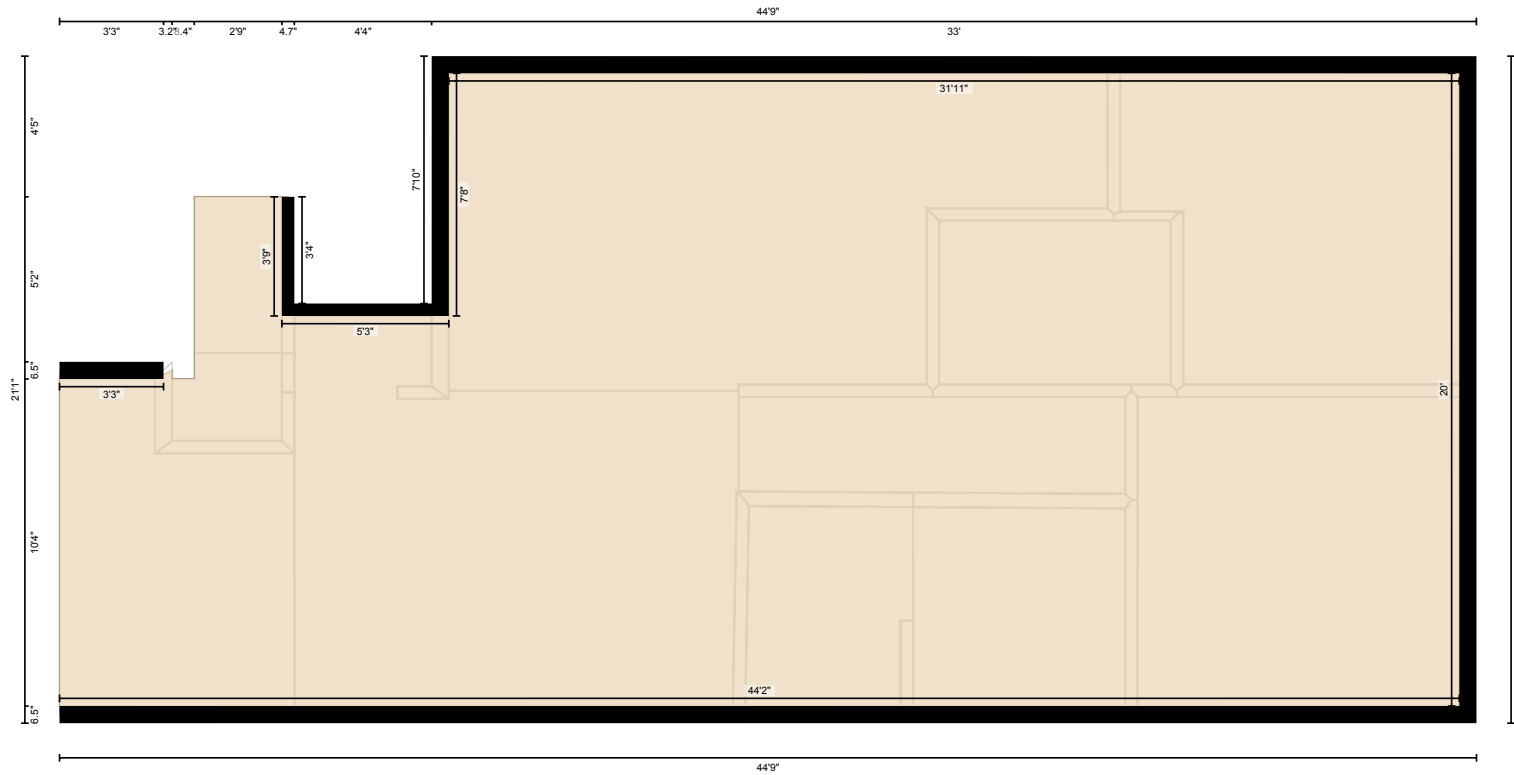

PREPARED: 2022/02/24