

# 781 Westridge Dr., Invermere, BC

Main Building: Total Exterior Area Above Grade 1429.34 sq ft



**Main Floor**  
Exterior Area 1429.34 sq ft



**Basement (Below Grade)**  
Exterior Area 843.43 sq ft

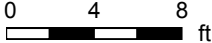

PREPARED: 2024/04/24

White regions are excluded from total floor area in iGUIDE floor plans. All room dimensions and floor areas must be considered approximate and are subject to independent verification.



# 781 Westridge Dr., Invermere, BC

Main Floor Exterior Area 1429.34 sq ft  
Interior Area 1325.99 sq ft

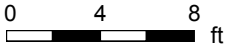
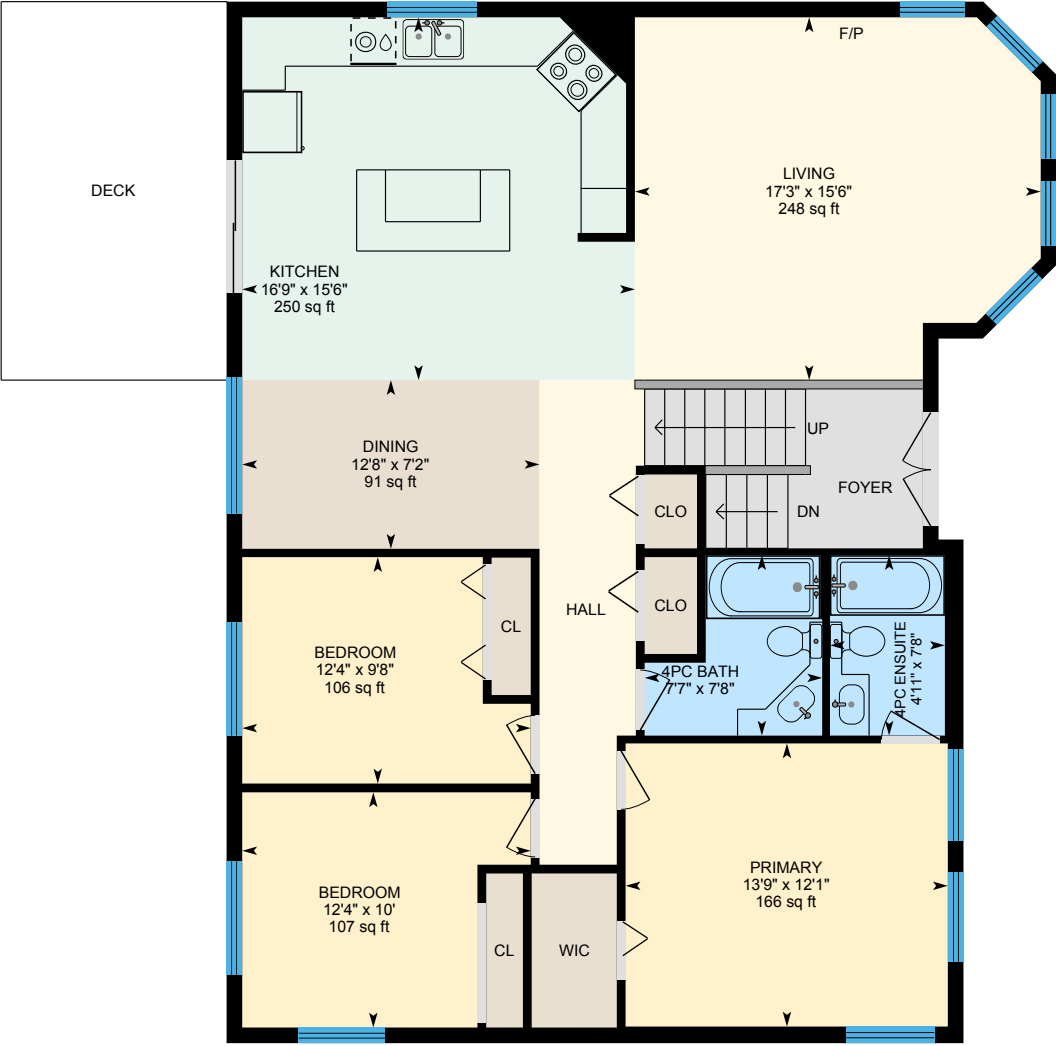

PREPARED: 2024/04/24



White regions are excluded from total floor area in iGUIDE floor plans. All room dimensions and floor areas must be considered approximate and are subject to independent verification.

# 781 Westridge Dr., Invermere, BC

**Basement (Below Grade)** Exterior Area 843.43 sq ft  
Interior Area 763.09 sq ft  
Excluded Area 574.27 sq ft

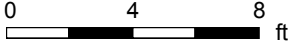

PREPARED: 2024/04/24



White regions are excluded from total floor area in iGUIDE floor plans. All room dimensions and floor areas must be considered approximate and are subject to independent verification.